

Das Schufflein auf der Trave in D^m

1989A

Vosp.

1. Str + 5. Str

Zwsp

2. Str + 6. Str

Das Schifflin auf der Drave in D^m

1989 B

2. Sprung auf Nachspiel

Das Schufflein auf der Drave in D⁴

1890

4. Str

Nachspiel

Das Schifflin auf der Drave in E^m

H.D. 1999 A

Vamp.

F#7 H7

1. Str + 5. Str.

E^m E^o H^m C#D7 G

G D A7 H7 E^m H C#D7 G D A7 H7 E^m

2. Vsp.

2. Str + 6. Str.

F#7 A7 H7 E^m G E^m A

Das Schrifflin auf der Drave in E^m

(989 B)

2. x Sprung auf Nachspiel

Das Schifflin auf der Drave in E^m

1989C

4. Str

Zwsp

Nachsp.

Vorspiel : 9 Takte

- 4 Takte > 1. Schifflein fährt um Mitternacht, auf der Drave leis' und sacht.
- 4 Takte > 2. Auf dem Schifflein saß ich sehn Nachbars Tochter, jung und schön.
(Bursche)
- 8 Takte > 3. Und ihr Kleidchen ist so fein, sie wird heut die schönste sein.
(Er ist wohl der schönste Mann, den ich mir nur wünschen kann.)
- 4 Takte > 4. Im Gebüsch bin ich versteckt, doch schon hat sie mich entdeckt.
(er)
- 4 Takte > 5. Schifflein steur her zu mir, küssen möchte ich sie so sehr
(ihm)
- 4 Takte > 6. Ich bin dein und du bist mein, ewig woll'n wir trenn uns sein.
- 4 Takte > 7. Unsere Liebe währt ein Jahr, heimlich schon sind wir ein Paar.

Refrain:

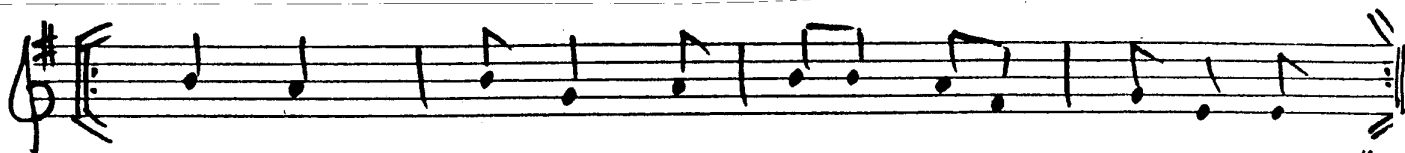

"Hei, komm zu mir, es duftet süß nach Himbeeren hier!"

+ 9 Takte Nachspiel

deutscher Text:

Herrn Diederich