

# Zimbal-Fantasie

H.D. 2915A

freie langsame Einleitung

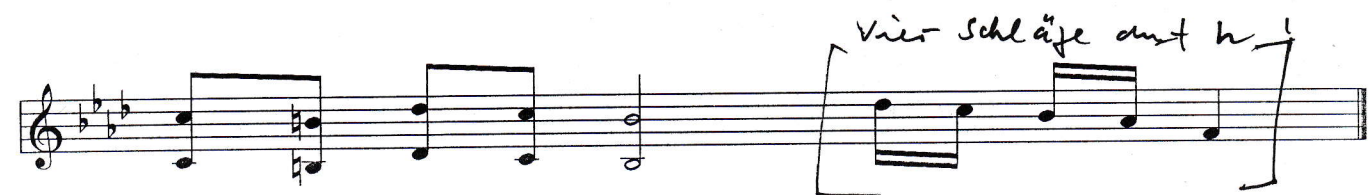
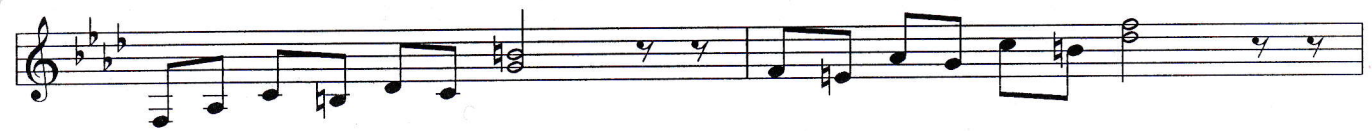

(Fm -) Zimbal - Fantasie

H.D. (2915) B

(A)

(B)

(C)

# (Fm-) Zimbal - Fantasie

2915c

al-  
l'ind  
da C.  
ohne  
Wdh.

fine

The sixth system is labeled 'Final' at the beginning and is completely crossed out with multiple diagonal lines.