Hora batrâneasca (Rum.)

H.D. (2433

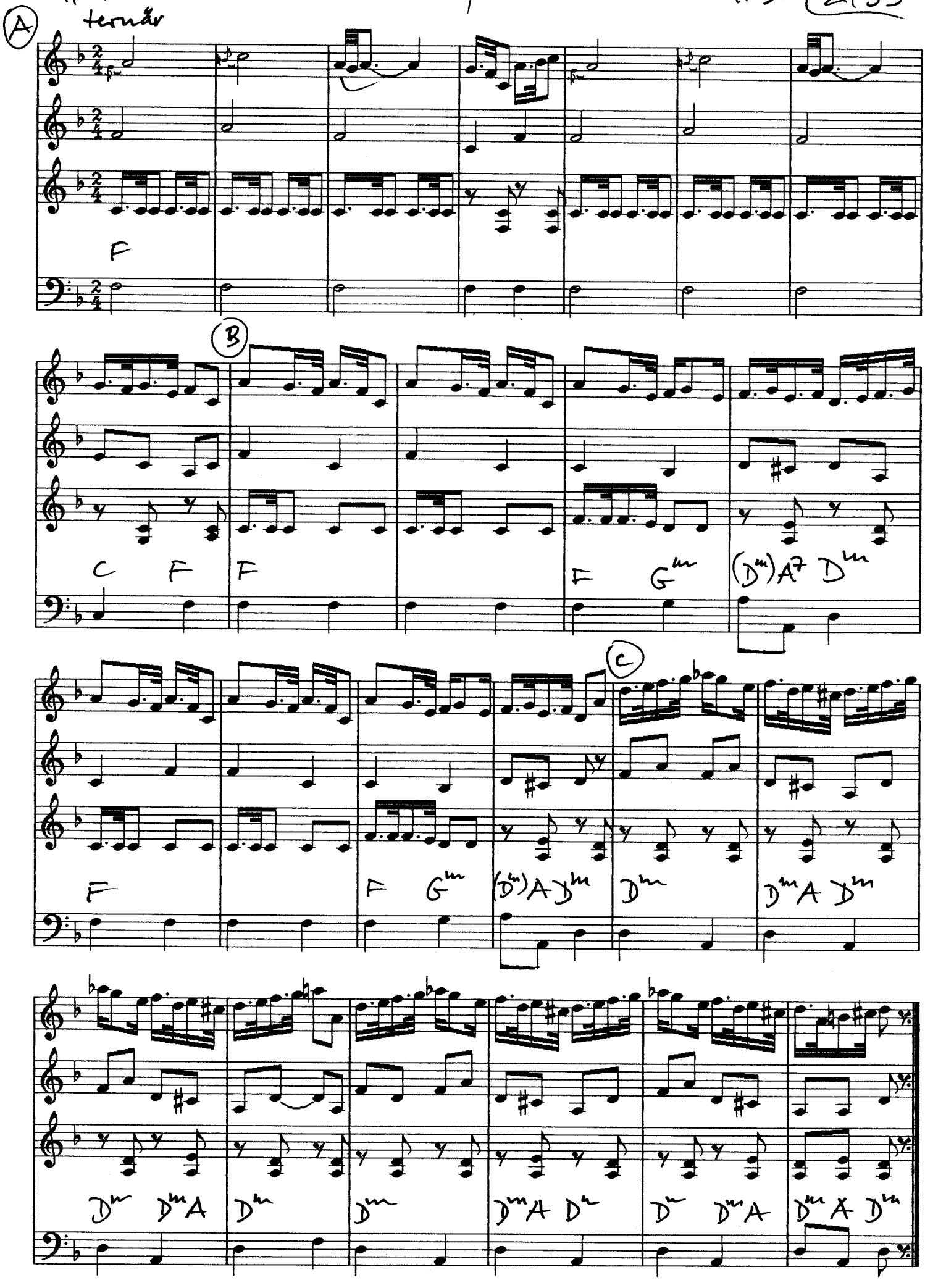
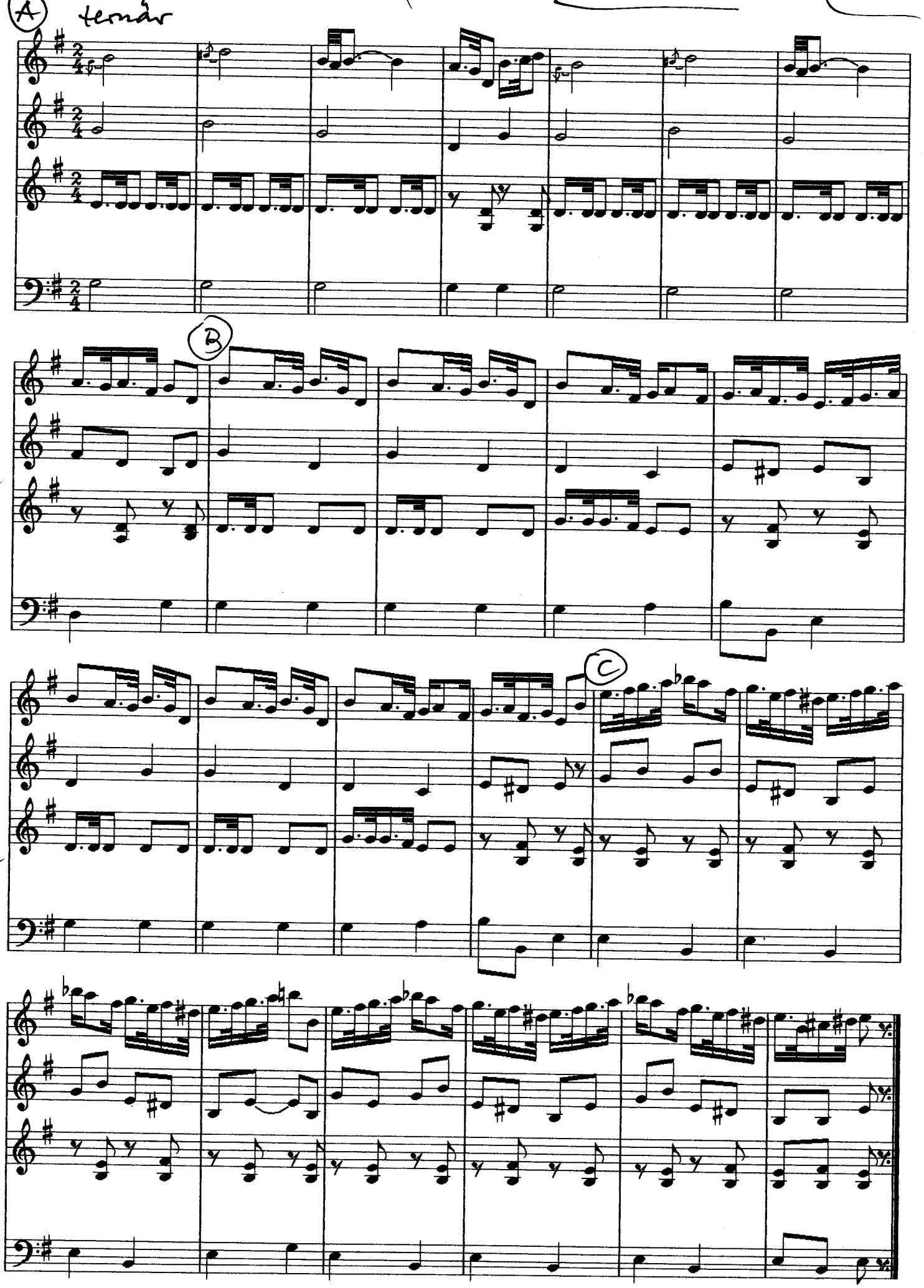
Hora batraneasca (Rum.) B-Stimme (2433