

# Carnaval de Lanz (Fr)

H.D. (2275A)

Intro + Schluss

(A)

(B)

# Carnaval de Lanz

2275 B

©

da A  
al fine

# Carnavals de Lanz (Er) B-Stimme

(2275A)

Intro + Schluß

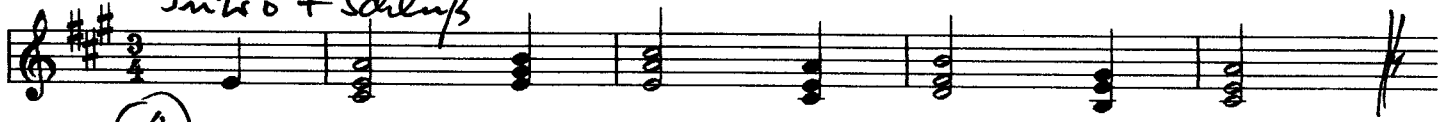

(A)

(B)

Carnaval de Lanz B-Stimme

(2275 B)

©

1. 2. D

1. 2.

da (A)  
al fine