

Janicek-Ballade (Polen) (Janicku)

H.D. 1126

Vor+zuw

Lied

Chords: B, F, C⁷, F, D^m, G⁶, A⁷, D^m, D^m, G⁶, A⁷, D^m

Chords: F, C⁷, F, A⁷, D^m, A, D, B, G⁶, A⁷

Nachspiel

Chords: D^m, D^m, G⁶, A⁷, D^m, C, F, C⁷, F

Chords: G^m, G⁶, A, D^m, B, G⁶, A⁷, D^m, B, G⁶, A⁷, D^m

Janicek - Ballade B-Stimme

(1126)

Vor-*zwo*

Lied

Nachspiel

Janicek - Ballade

(1126)

Po-wie-si-li Jan-ka za po-śle-dni-zie-bro, po-wie-

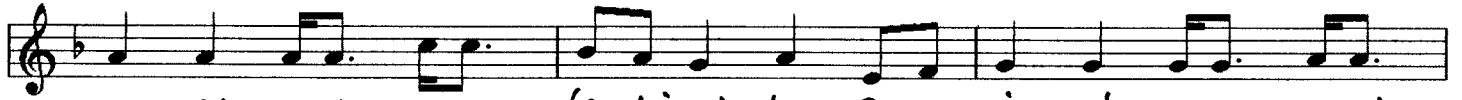

si-li Jan-ka za po-śle-dni-zie-bro, Py-ta-jom się pa-ny ka-ny

po-dział sre-bro, hej! Ka-ny po-dział sre-tro.